Trojanette

1945

GEN

ALLEN COUNTY PUBLIC LIBRARY
3 1833 01743 2995

GENEALOGY
977.202
M59MHS
1945

Class of

'45

M. H. S.

DEDICATION

We, the seniors of the Class of '45, take great pride in dedicating this annual to Mr. Wysong, our Trustee.

We shall always remember his friendly smile and fighting spirit and use them as guides in the days to come.

—Fritz Wolferman

To M.H.S.

Good-by, old M. H. S.
We're leaving you today,
To strive for higher goals
Along life's great highway.

Our spirit is undaunted,
As our future we behold;
For things we here accomplished
Mean more to us than gold.

Now our paths will separate,
For our school days soon will die;
But in spirit let us stand
As the Class of "45".

(Anonymous)

In memory of a dear friend, we, the Class of '45, dedicate this page to Ortie Leeman, who served faithfully as janitor for two years in M. H. S.

Trojanette Staff

Sitting: Rosalie McDonald, Lois Jessop, Pat Stookey, Pat Baumgartner, Phyllis Evans.

Standing: Betty Tom, Mary Lou Hamman, Fritz Wolferman, Marilyn Fuller, Paul Becker, Norma Kline, Philip Whirledge, Duane Scott, Opal Dausman, Bill Little, Kenneth Ryman, Charles Haab.

EDITOR	Fritz Wolferman
ASSISTANT EDITOR	Norma Kline
BUSINESS MANAGER	Philip Whirledge
CIRCULATION MANAGER	Pat Stookey
ADVERTISING MANAGER	Marilyn Fuller
ATHLETICS	Duane Scott
ACTIVITIES	Opal Dausman
LITERARY	Lois Funk
CALENDAR	Betty M. Tom Mary L. Hamman
SNAPSHOTS	Paul Becker Kenneth Ryman
ALUMNI	Pat Baumgartner
HUMOR	Charles Haab Bill Little
TYPISTS	Opal Dausman Phyllis Evans, Marilyn Fuller, Betty M. Tom

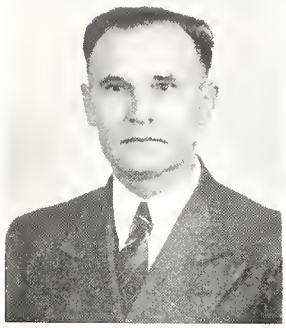

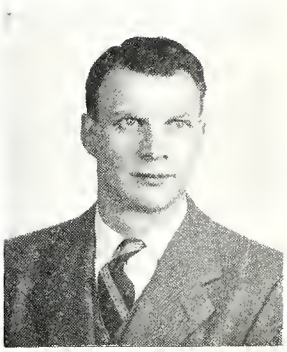

M. H. S. FACULTY '44 - '45

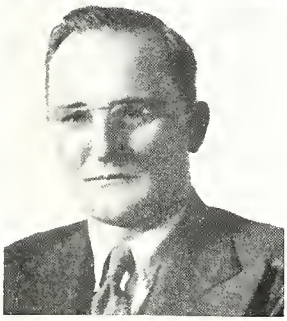

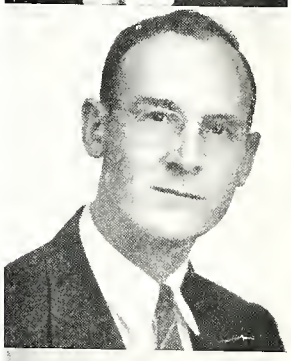

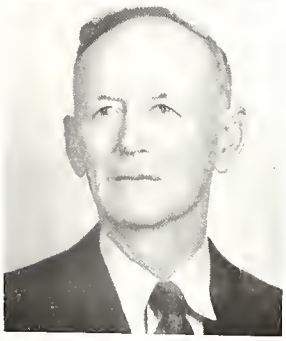

Faculty

HAROLD YOUNG

Schools Attended: Dale, Evansville, Indiana Uuniversity, Franklin.
Years Taught: 23.
Subjects: Social studies, algebra, Latin.
Favorite Subject: Economics or algebra.
Favorite Sport: To play, tennis; to watch, baseball.
Favorite Food: Ice cream, fried chicken, angel food cake.
Hobby: Visiting state parks.
Pet Peeve: Being late.

★

MARY JANE BEISWANGER

Schools Attended: Manchester.
Years Taught: 7.
Subjects: English and arithmetic.
Favorite Subject: Literature.
Favorite Food: Devils-food cake and fried chicken.
Favorite Sport: Swimming and ice skating.
Hobby: Reading to Brad.
Pet Peeve: Hearing people complain about rationing.

★

GILBERT W. GEORGE

Schools Attended: Manchester and Indiana University.
Years Taught: 3.
Subjects: History, civics, economics, and agriculture.
Favorite Subject: History.
Favorite Sport: Football.
Favorite Food: Fried oysters.
Hobby: None.
Pet Peeve: Bluffers.

★

BERNICE H. DWYER

Schools Attended: International Business College, Ball State Teachers College, Indiana University.
Years Taught: 3.
Subjects: Bookkeeping, commercial arithmetic, general business, office practice, typing.
Favorite Subject: Shorthand.
Favorite Food: Sea food.
Favorite Sport: Ice skating.
Hobby: Reading.
Pet Peeve: Having to write in longhand.

★

MR. WYSONG

JOSEPH JUDKINS

Schools Attended: Hanover College, Indiana University.
Years Taught: 9.
Subjects: Mathematics and music.
Favorite Food: Steak.
Favorite Sport: Football.
Favorite Subject: Math.
Hobby: Mechanics.
Pet Peeve: Pet peeves.

★

TREVA ELIZABETH CARPENTER

Schools Attended: Manchester.
Years Taught: 1.
Subjects: Home Economics, Physical Education, biology, chemistry, rt.
Favorite Subject: Health.
Favorite Food: Cherry pie a la mode.
Favorite Sport: Tumbling.
Hobby: Dissecting—anything.
Pet Peeve: Conceited people.

★

ARLO BEISWANGER

Schools Attended: International Business College, Manchester.
Years Taught: 11.
Subjects: Health, social studies, physical education.
Favorite Subject: Geography and history.
Favorite Food: Green tomatoes.
Favorite Sport: To play, bowling; to watch, basketball.
Hobby: Playing with Brad.
Pet Peeve: People leaving doors open in cold weather.

★

LILLIAN L. KANTNER

Schools Attended: Winona Summer School, Manchester College, University of Chicago, Indiana University.
Years Taught: 26.
Subjects: Latin and English.
Favorite Subject: Latin.
Favorite Food: Fried chicken.
Favorite Sport: Basketball.
Hobby: Keeping bees.
Pet Peeve: None.

★

MABLE BUHRT

Seniors

CLASS COLORS

Red and White

CLASS FLOWER

Carnation

MOTTO

"Success Is Our Aim"

— OFFICERS —

President	Bill Little
Vice-President	Marilyn Fuller
Secretary	Duane Scott
Treasurer	Patricia Stookey

BILL LITTLE

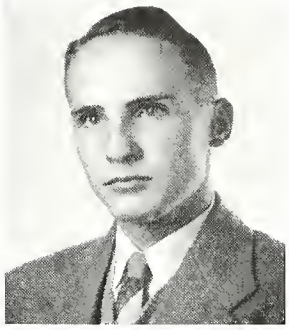

Class President	9-10-11-12
Band	9-10-11-12
Softball	10-11-12
Student Council	9
Basketball	12
Annual, humor	12

MARILYN FULLER

Band	9-10-11-12
Chorus	9-10-11-12
Paper Staff	11-12
Class Treasurer	9
One-Act-Play Contest	10
Class Play	11-12
Advertising Manager, Annual	12
Class Vice-President	12
Band Vice-President	12
Editor of "Blue and Gray"	12
Chorus President	12

DUANE SCOTT

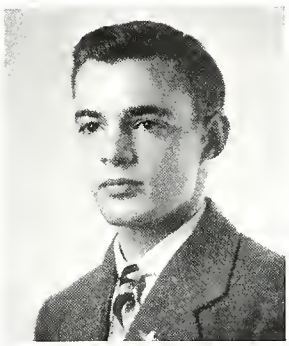

Track	9-10-11-12
Band	10-11-12
Student Council	9- 11-12
Sports Editor, "Blue and Gray"	11-12
One-Act-Play Contest	10
President of Student Council	11
Class Play	11-12
Stage Manager, Band	12
Class Secretary	12
Sports Editor, Annual	12

PAT STOOKEY

Band	9-10-11-12
Class Treasurer	11-12
One-Act-Play Contest	10
Class Play	11-12
Paper Staff	10
Band Treasurer	12
Circulation Manager, Annual	12

PAT BAUMGARTNER

Band	9-10-11-12
Chorus	9-10-11-12
Class Play	11-12
Alumni, annual	12

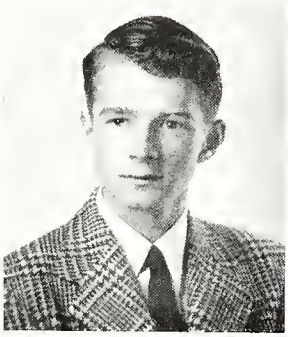

PAUL BECKER

Softball	9 11-12
Basketball	9-10-11-12
Student Council	9 11
Vice-President	11
Snapshots, annual	12
Secretary of Class	10
Stage Manager of Play	11

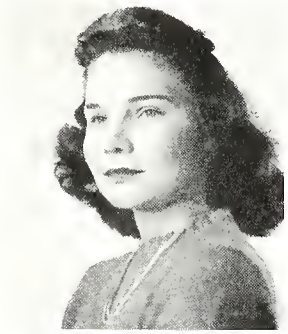

OPAL DAUSMAN

Drum Majoress	9-10-11-12
Chorus	9-10-11-12
Twirling Contest	9-10-11-12
Class Play	11-12
Paper Staff	10-11-12
Student Council	9-10
Chorus Librarian	12
Activities, annual	12

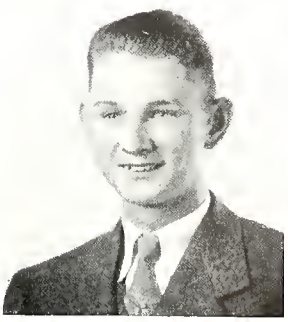

BILL BROWN

Student Council	11
Track	11-12
Softball	11-12
Basketball	11-12

PHYLLIS EVANS

Class Treasurer	10
Chorus	11-12
Play Prompter	11
School Reporter	12
Class Play	12

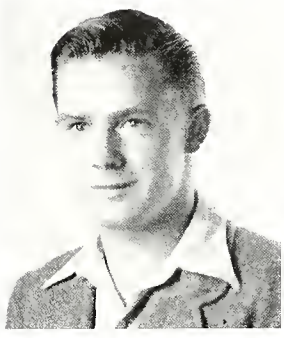

ROBERT FOX

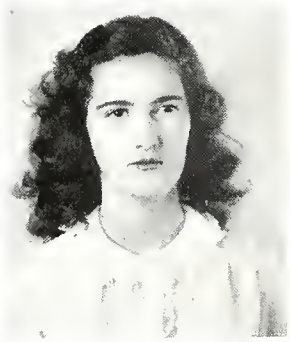

LOIS FUNK JESSOP

Band	9-10-11-12
Chorus	9-10-11-12
Class Play	11-12
One-Act-Play Contest	10
Student Council, secretary	12
Literary, annual	12
Librarian, Band	12
Chorus, Secretary	12

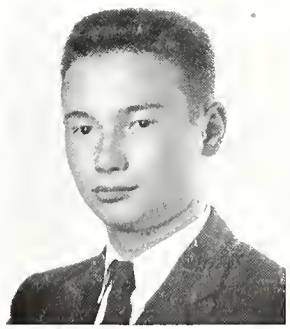

CHARLES HAAB

Band	9-10-11-12
Basketball	9-10-11-12
Softball	9-10-11-12
Track	9-10-11-12
Student Manager, Band	10-11
Class Play	11-12
Humor, annual	12
Librarian of Band	9

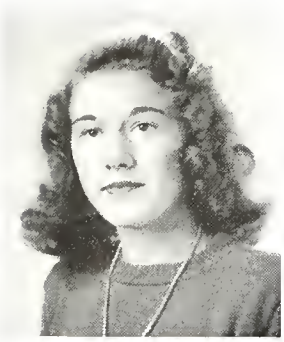

MARILYN GARDNER

Class Play 11

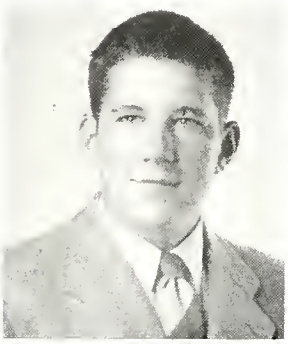

CLIFFORD REPLOGLE

Softball 9-10-11-12
Basketball 9-10-11-12

MARY LOUISE HAMMON

"Blue and Gray" Staff 9-10-11-12
Class Secretary 9
Student Council 9
Chorus 12
Calendar, annual 12

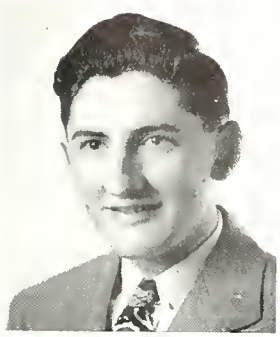

KENNETH RYMAN

Band 9-10-11-12
Snapshots, annual 12
Class Play Prompter 11

GWENDOLYN KREIDER

Chorus 9-10-11-12
Band 10-11-12

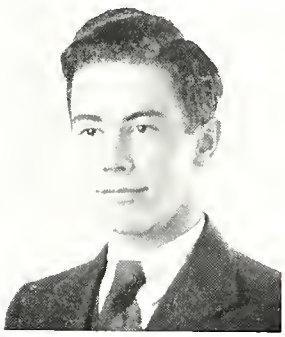

RAY SORENSEN

Student Council 10
Basketball 12

NORMA KLINE

Chorus 9-10-11-12
Once-Act-Play Contest; Prompter 10
Class Play 11-12
Student Council 12
Paper Staff 12
Assistant Editor, annual 12

BILL STIEGLITZ

Softball 9-10-11-12
Basketball 10-11-12
Class Play 11-12
Most Valuable Player, Softball 10

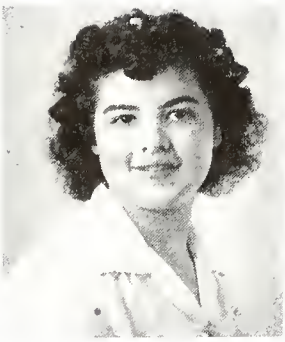

ROSALIE McDONALD

Student Council	9-10-11-12
Class Play	12

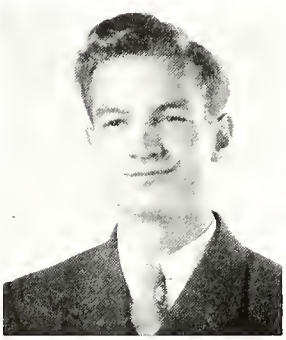

PHILIP WHIRLEDGE

Band	9-10-11-12
Chorus	9-10-11-12
Track	10-11-12
Business Manager, "Blue and Gray"	11-12
Student Council	10
Once-Act-Play Contest	10
Business Manager, annual	12
President of Band	12
Vice-President of Chorus	12
Class Play	12

BETTY MAXINE TOM

Band	9-10-11-12
Solo Contest	9-10-11-12
Chorus	9-10-11-12
Student Council	10-11
Yell Leader	12
Calendar, annual	12
Band, Secretary	12

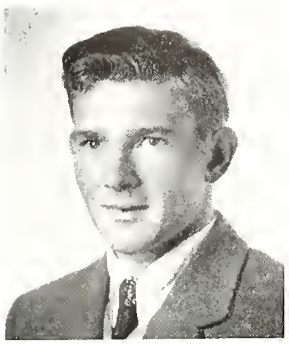

FREDERICK WOLFERMAN

Basketball	9-10-11-12
Track	9-10-11-12
Softball	9-10-11-12
Student Council	9-10 12
Vice-President	9
One-Act-Play Contest	10
Class Play	11
Editor of Annual	12
President of Student Council	12
Sectional Track Meet	11-12
Most Valuable Player, Softball	11-12

Class Prophecy

Having just received our vacation from Kru Hospital, we decided to make a tour of New York. As we step aboard a sight-seeing bus, who should be driving but Bill S.? He gave up his idea of being a farmer and came to the big city to live. You can guess who the guide was—no one else but Clifford R. They soon informed us that a few of our classmates were also in town. Passing a corner drug store, we learned that Kenneth Ryman was Chief Pharmacist there. Wanting to visit him, we descended to the sidewalk and entered. Immediately Kenny snapped on the radio and informed us that "The Hour of Charm" would soon be on, starring Betty M. Tom. Upon leaving, we encountered Lois Jessop airing her latest.

Being quite tired, we stopped in at the U.S.O. There we found Paul Becker, Bill Brown, Charles Haab, Bill Little, Bob Fox, Fritz Wolferman, Ray Sorensen, and Duane Scott, who have been brought together by an act of fate. Of course, we had quite a bit of inquiring to do. From Charles we found out that Marilyn Fuller was still in college. Bill informed us that Pat Stookey is working part-time in a dentist's office.

Starting on our way again, we came to a large hospital. Entering it, we came upon a very charming receptionist who turned out to be Gwendolyn Kreider. Continuing along the hall, we viewed Mary L. Hamman examining a bug through a microscope. Coming from the opposite direction, we saw a tall doctor in a surgical gown. As he approached, we discovered it was Philip Whirledge on his way to perform an appendectomy on the former Phyllis Evans.

Out in the air again, we decided to stop and have our hair fixed. Seeing a sign topped, "Dausman's Beauty Nook," we took a chance on it being the Dausman we knew in school. It was. There was Opal slaving away in the midst of pin curls, finger waves, etc. There, we had the luck of meeting another one of our classmates, Marilyn Gardner, assisting her. After an hour of visiting we strolled farther and spied a bright red sign reading, "McDonald's Gym." She certainly lived up to her part in the "Mad Hatters," as we found her busily working with dumbbells, Indian clubs, etc.

We certainly thought our vacation had been most satisfactory, for we had seen so many of our old friends. So here we go back at our twelve-hour duty with many happy memories.

PAT BAUMGARTNER
NORMA KLINE

WHO'S WHO?

WHO	OTHERWISE	NOTED FOR	INEVITABLE
Pat Baumgartner	Irish	Abruptness	Nurse
Paul Becker	Beck	Wise Cracking	Detective
Phyllis Evans	Evans	Steadfastness	Missionary
Bill Brown	B-B	Working on the B & O	Section Boss
Marilyn Fuller	Genius	Big Words	Dress Designer
Robert Fox	Bob	Quietness	Farmer
Lois Funk Jessop	Lo-E	Playing Boogie-Woogie	Good Wife
Charles Haab	Perry	Grumbling	Ice Man
Marilyn Gardner	Manie	Running Around	Farmerette
Bill Little	Billy	Fourth Term President	Business Man
Mary Louise Hamman	Micky	No Lipstick	Scientist
Clifford Replogle	Bean	Sleeping	Mechanic
Norma Kline	Normie	Reading	Nurse
Kenneth Ryman	Kenny	Jerking Sodas	Pharmacist
Gwendolyn Kreider	Gwen	Sweetness	Stenographer
Duane Scott	Pat	Soberness	Dentist
Rosalie McDonald	Toad	Chubbiness	Teacher
Ray Sorensen	Nick	Alertness	Miller
Pat Stookey	Gert	Frivolity	Dentist's Wife
William Stieglitz	Bill	Acting	Pro. Ball Player
Opal Dausman	Dope	Primping	Beautician
Philip Whirledge	Pickles	Arguing	Doctor
Betty Maxine Tom	Tom	Playing the Sax	Musician
Fred Wolferman	Fritz	Softball Pitcher	Air Cadet

AT EASE
"THREE STOOGES"
MY-MY
'SCOTT'
LONG AGO
'EEK AN' 'ZEKE'
P.W.
HUNGRY?
DANGER!
"KENNY"
MURDER?
"PAT"

Class of '45

Girl Most Likely to Succeed	Norma Kline
Boy Most Likely to Succeed	Philip Whirledge
Most Likeable Girl	Rosalie McDonald
Most Likeable Boy	Duane Scott
Best Natured Girl	Rosalie McDonald
Best Natured Boy	Bill Little
Prettiest Girl	Gwendolyn Kreider
Most Handsome Boy	Paul Becker
Most Active Girl	Marilyn Fuller
Most Active Boy	Fritz Wolferman
Most Athletic Girl	Opal Dausman, Rosalie McDonald*
Most Athletic Boy	Fritz Wolferman
Best Figure—Girl	Marilyn Fuller
Best Physique—Boy	Fritz Wolferman, Charles Haab*
Teachers' Pet Girl	Marilyn Fuller
Teachers' Pet Boy	Philip Whirledge
Smartest Girl	Norma Kline
Smartest Boy	Philip Whirledge
Quietest Girl	Gwendolyn Kreider
Quietest Boy	Robert Fox
Noisiest Girl	Opal Dausman
Noisiest Boy	Clifford Replogle
Best Dressed Girl	Pat Baumgartner
Best Dressed Boy	Kenneth Ryman
Biggest Flirt Girl	Opal Dausman
Biggest Flirt Boy	Charles Haab

Class Will

We, the Class of 1945, being of sound mind and memory, do hereby before witnesses, publish and declare the following to be our last will and testament disposing of our property as follows:

ARTICLE I

To the Juniors, we will our knowledge of civics and bookkeeping.
To the Sophomores, we will our ability to earn money.
To the Freshmen, we will our higher citizenship ratings.
To the Junior High, we will our ability to keep our seats during study hall.

ARTICLE II

To Mr. Young we will our ability to teach special math courses.
To Mr. Beiswanger we will our seven basketball players.
To Miss Kantner we will our perfect English.
To Mrs. Beiswanger we will our ability to coach Junior class plays.
To Miss Carpenter we will all our new scientific discoveries.
To Mr. George we will all our old history books.
To Mrs. Dwyer we will our ability to type perfect papers.
To the grade teachers we will our ability to handle children.

ARTICLE III

I, Patricia Baumgartner, will my ability to keep white boots clean to Pat Wiggs.
I, Charles Haab, will my bright suspenders to Arthur Leroy Gilbert.
I, Mary Lou Hamman, will my love for the Navy to the Sophomore girls.
I, Bill Brown, will my technique with women to Lloyd Lyons.
I, Lois Jessop, will my boogie woogie music to Phil Snyder.
I, Bill Fox, will my manly physique to Bob Ruch.
I, Gwendolyn Kreider, will my quietness to Ellen Cunningham.
I, Bill Little will my ability to be fourth term president to Jean Anglin.
I, Norma Kline, will my tallness to Clarice Kasper.
I, Kenneth Ryman, will my ability to jerk sodas to Franklin Stuckman.
I, Marilyn Fuller, will my numerous green sweaters to Catherine Hollar.
I, Paul Becker, will my dancing feet to Chuck Myers.
I, Opal Dausman, will my baton to all the future drum majors.
I, Duane Scott, will my plaid bow ties to Junior Hamilton.
I, Pat Stookey, will my horn-rimmed glasses to Eunice Beer.
I, Clifford Replogle, will my Whippet to Bike to teach all the kids to drive.
I, Ray Sorensen, will my ability to play basketball to John Micheal.
I, Rosalie McDonald, will my dimples to Sue Tom.
I, Philip Whirledge, will my doctor books to Bob Hurd.
I, Phyllis Evans, will my ability to write poems to Mary Baumgartner.
I, Fritz Wolferman, will my athletic equipment to my brother, Don.
I, Marilyn Gardner, will my ability to date Syracuse boys to Marilyn Myers.
I, Bill Stieglitz, will my ability to be the only boy in speech class to Don Raap.
I, Betty Tom, will my saxophone to the rhythm band.

Juniors

CLASS COLORS

Crimson and Gold

CLASS FLOWER

American Beauty Rose

MOTTO

—CLASS OFFICERS—

President ..... Bob Hurd

Vice-President ..... John Michael

Secretary ..... Eudora Grove

Treasurer ..... Lorene Wuthrich

Sponsor ..... Mrs. Beiswanger

FIRST ROW: Alice Gibson, Harry Doty, Eudora Grove, Junior Grove, Jeannette Klopenstein.

SECOND ROW: Bob Hurd, Joyce Miller, John Micheal, Emmajean Neff, Dale Poscharscky.

THIRD ROW: Shirley Logan, Don Rapp, Mary A. Pinkerton, Douglas Rensberger, Joy Poe.

FOURTH ROW: Bob Ruch, Warren Rusk, Elizabeth Rassi, Dick Vandervcer, Philip Snyder.

FIFTH ROW: Lorene Wuthrich, Joe Sunthimer, Dick Wolferman, Marian Young.

Soph

CLASS COLORS

Red, White and Blue

CLASS FLOWER

American Beauty Rose

MOTTO

"Not at the top, but climbing"

—CLASS OFFICERS—

President	Wayne Riggs
Vice-President	John Stieglitz
Secretary	Peggy Miller
Treasurer	Philip Beer
Sponsor	Mr. Beiswanger

FIRST ROW: Marian Altvater, Philip Beer, Ellen Cunningham, Bob Buhrt, Clara Graff.

SECOND ROW: Junior Chupp, Evelyn Johnson, Keith Troup, Pat Kline, Jim Hummel.

THIRD ROW: Betty McFarren, Rodney McCreary, John Stieglitz, Gerald Miller, Peggy Miller.

FOURTH ROW: Wayne Riggs, Louise Pinkerton, Joe Ruch, Pat Wiggs, James Stieglitz.

FIFTH ROW: Mary Jean Wolferman, Kathryn Wuthrich.

Frosh

CLASS COLORS

Blue and Gold

CLASS FLOWER

Carnation

—CLASS OFFICERS—

President	Donald Wolferman
Vice-President	Betty Marie Smith
Secretary	Esther Wuthrich
Treasurer	Carl Speicher
Sponsor	Mr. Judkins

FIRST ROW: Ann Anglin, Bob Auer, Edith Beer, Bruce Baker, Dorothy Haab.

SECOND ROW: Bob Geiger, Kathryn Hollar, Lee Hawkins, Clariece Kasper, Ralph Hawkins.

THIRD ROW: Marilyn Myers, Lloyd Lyons, Darlene Neff, Bill Pease, Barbara Replogle,

FOURTH ROW: Franklin Scott, Betty Smith, Bill Spiecher, Evelyn Tom, Lewis Spiecher.

FIFTH ROW: Esther Wuthrich, Don Wolferman, Kathryn Yoder, Elmer Zimmerman, Josephine Rensberger.

SIXTH ROW: Guy Zimmerman, Kathryn Bretherick, Janet Dickerson.

Activities

Blue and Gray

Sitting: Marilyn Fuller, Eudora Grove, Mary Lou Hamman, Alice Gibson, Lorene Wuthrich.
Standing: Norma Kline, Opal Dausman, Philip Whirledge, Marian Young, Duane Scott, Ellen Cunningham, Peggy Miller, Miss Kantner, Philip Beer.

STAFF

EDITOR . . . . . *Marilyn Fuller*

ASSISTANT EDITOR . . . . . *Lorene Wuthrich*

BUSINESS MANAGER . . . . . *Philip Whirledge*

ASSISTANT BUSINESS MANAGER . . . . . *Philip Beer*

SOCIETY . . . . . *Norma Kline*
Ellen Cunningham

FEATURES . . . . . *Mary L. Hamman*
Eudora Grove

SPORTS . . . . . *Duane Scott*

HUMOR . . . . . *Opal Dausman*
Alice Gibson

FACULTY ADVISOR . . . . . *Miss Kantner*

Student Council

Front Row: Eunice Beer, Sue Wiggs, Mary Baumgartner, Mary L. Hamman, Norma Kline, Lorene Wuthrich, Eudora Grove, Sue Tom, Doris Kasper, Mary Ann Doty.

Second Row: Clara Graff, Pat Wiggs, Evelyn Johnson, Ellen Cunningham, Betty McFarren, Edith Beer, Louise Pinkerton, Mary Alice Sunthimer, Betty M. Smith, Ann Anglin, Darlene Neff.

Back Row: John Micheal, Duane Scott, Dale Poscharscky, Philip Beer, Fritz Wolferman, Don Rapp, Bill Speicher, Junior Chupp, Tom Hurd, Eldon Sumpter, John Gardner, Lois Jessup (absent).

OFFICERS

1ST SEMESTER		2ND SEMESTER	
President	Fritz Wolferman	President	Fritz Wolferman
Secretary	Lois Jessop	Secretary	Eudora Grove

Chorus

Front Row: Marilyn Myers, Clarice Kasper, Ann Anglin, Marian Altvater, Phyllis Evans, Norma Kline, Clara Graff, Peggy Miller, Ellen Cunningham, Pat Wiggs.

Second Row: Edith Beer, Katherine Bretherick, Joy Poe, Gwendolyn Krieder, Alice Gibson, Eudora Grove, Lois Jessop, Mr. Judkins (Director), Marilyn Fuller, Opal Dausman, Mary Louise Hamman, Pat Baumgartner, Evelyn Johnson, Betty Tom, Marilyn Fuller.

Third Row: Phil Snyder, Joe Ruch, Bob Hurd, Warren Rusk, Don Rapp, Joe Sunthimer, Philip Whirledge, Dick Vanderveer, Lloyd Lyon, Philip Beer, Wayne Riggs,

OFFICERS

President ..... Marilyn Fuller
Vice-President ..... Philip Whirledge
Secretary ..... Lois Funk
Treasurer ..... Lois Funk
Librarian ..... Opal Dausman

The Band

FLUTES
Marilyn Myers
Gwendolyn Krieder
Shirley Logan

PICCOLO
Ellen Cunningham

OBOE
Eudora Grove

SOPRANO SAXOPHONE
Patricia Baumgartner

ALTO SAXOPHONE
Betty Tom (Secretary)
Marilyn Fuller (Vice-President)
Chuck Myers
Mary Alice Sunthimer

TENOR SAXOPHONE
Marion Jean Young

BARITONE SAXOPHONE
Peggy Miller

BARITONE
Philip Whirledge (President)

TROMBONE
Bob Hurd
Robert Giegier
Lloyd Lyons

BASSES
Charles Haab
Duane Scott

GLOCKENSPIEL
Evelyn Johnson

CORNETS
Phil Snyder
Don Rapp
Dick Vanderveer
Bill Little
Tom Hurd
Kenneth Ryman
Dorothy Pinkerton
Pat Kline
Emma Ann Tom

ALTOS
Joe Sunthimer
Jeanette Klopenstein
Pat Wiggs

CLARINETS
Lois Jessop (Librarian)
Ann Anglin
Clara Graff
Katherine Bretherick
Joyce Miller
Jean Anglin
Louise Pinkerton
Betty Smith
Evelyn Tom

PERCUSSION
Pat Stookey (Treasurer)
Alice Gibson
Wayne Riggs
Edith Beer

BAND PERSONNEL

First Row, Sitting: Alice Gibson, Evelyn Johnson, Ann Anglin, Evelyn Tom, Eudora Grove, Pat Wiggs, Pat Stookey, Opal Dausman, Wayne Riggs, Edith Beer, Joyce Miller, Katherine Bretherick, Emma Ann Tom, Marilyn Myers, Marion Young.

First Row, Standing: Jean Anglin, Duane Scott, Phil Snyder, Kenneth Ryman, Bill Little, Richard Vanderveer, Joe Sunthimer, Don Rapp, Philip Whirledge, Bob Hurd, Chuck Meyers, Charles Haab, Dorothy Pinkerton.

Back Row: Betty Smith, Ellen Cunningham, Pat Baumgartner, Peggy Miller, Lois Jessop, Marilyn Fuller, Mr. Judkins (Director), Mary Alice Sunthimer, Shirley Logan, Louise Pinkerton, Jeanette Klopenstein, Pat Kline, Clara Graff, Betty Tom, Gwendolyn Krieder.

Baton Twirlers

Beverly Hartter, Lou Ann Rassi, Opal Dausman (Drum Major), Pat Kaiser, Betty Bray, Barbara Moore.

Yell Leaders

Marilyn Gardner, Betty Tom.

Sitting: Alice Gibson, Elizabeth Russi, Joyce Miller, Mrs. Beiswanger (Director), Eudora Grove, Lorene Wuthrich, Joy Poe.

Standing: John Micheal, Dick Vanderveer, Bob Hurd, Don Rapp, Joe Sunthimer, Phil Snyder.

"Health, Wealth and Romance"

CAST

Reginald "Whinnie" Moore	Donald Rapp
Charlie Van Loom	Joe Sunthimer
Katie Van Loom	Elizabeth Rassi
Millie Van Loom	Alice Gibson
Beth Sheppard	Eudora Grove
Madge Van Loom	Lorene Wuthrich
Freckles	Philip Snyder
Sylvester	Dick Vanderveer
Terror Tripp	Bob Hurd
"Slappy" Wertz	John Micheal
Rose Duval	Joyce Miller
Wilma	Joy Poe

Daily Parade of 1944-45

Sept.	5	Back to school again! Some schoolmates absent because of wartime conditions.
	11	Norma's shoe lost in health class. Found outside on the window sill—airing out!
	14	Organization of classes.
	18	"Pat" Scott starts new fad of growing a beard.
	20	Seniors get first sample of Mr. Young's civic tests . . . and OH, - - what tests!
	21	Plans for Annual discussed at Annual staff meeting.
	23	Several ambitious boys helping shovel coal.
	27	Band officers elected.
	29	"Bean" bursts into bookkeeping class late. Could it have been because of a r-r-rip in his trousers??
Oct.	2	Seniors get shot - - - nothing vital, just graduation pictures taken.
	4	High School Chorus organized.
	6	Hurrah!! Milford wins county softball tournament championship. Congratulations, team!
	9	Some students very excited over World Series during last period in study hall.
	14	Seniors receive picture proofs and for some reason a couple of the gals can't be persuaded to show them.
	23	Seniors have hay-ride. Something to remember!
	25	Junior Class Play, "Health, Wealth and Romance" . . . a real success.
	26-27	Vacation — Teacher's Institute. WHY don't we have these more often?
Nov.	10	Band marches at Syracuse game. Swell showing!
	14	Members of bobby-sox brigade wear two different colored anklets to school.
	15	Boys all dressed up in "T" shirts and neckties.
	20	Most used sentence - - "I just can't get that civics!"
	21	We want to congratulate Rosalie on her sharp division in commercial arithmetic! What are we saying??
Dec.	7	Grade operetta, "Magic Beanstalk," presented.
	8	Junior Chupp injured during physical ed.
	13	Don't forget, you'd better do all your Christmas shopping *early* this year.
	21	Everyone cramming for exams.
	22-Jan. 1	Christmas vacation!
Jan.	2	An extra day of vacation due to sub-zero weather.
	3	Everybody flashing gifts from "Santa" around school.
	18	Lt. Sanders, former M.H.S. commercial teacher, describes his duty on a destroyer escort.
	18-19-20	County Basketball Tourney. Milford meets their old rivals, Syracuse, in finals. Band makes impressive appearance.
	22	Fritz keeps his promise and shaves off his beard after playing in the finals at Warsaw.
	29	Dr. Higdons tells of his experiences in the Philippines, in an assembly program.
	30	Lois returns from Indianapolis after acting as a page for the State legislature. We also learned her last name has been changed to Jessop, after her marriage January 27. Congratulations, Lois!
	31	All grade students looking neat and clean, to have their pictures taken.

Daily Parade - Cont'd

Feb.	1	Band marches at Claypool game. Eleven seniors march for the last time at the game.
	9	State spelling tests given. Many students find out it's very easy to forget how to spell even the simplest words.
	13	Speech class gives several short plays in assembly. Bill Stieglitz's technique of love-making was definitely amazing!!
	15	Milford school receives Army-Navy "E" flag for having at least 90% of the school buying war stamps and bonds.
	16	Everyone arrives at Annual staff meeting "ON TIME" to discuss a couple of pictures to be put in the Annual. Results . . . many heated arguments and a few tears.
	21	Farmer's Institute Day. How hungry it made us feel to smell that food cooking in the morning!
	22-23-24	Sectional Basketball Tourney. Our first game played at 9:00 Thursday night, but plenty of excitement kept us awake.
March	2	Inter-class basketball tourney. Seniors take championship for the third consecutive year!
	5	Manchester College puts on an assembly program which consisted of cello solos, vocal solos, and piano solos.
	6	Perry, Scott, Bill Little, and Bill Brown take examinations for the Merchant Marines. Becker takes radar test.
	8	Smallpox and diphtheria shots given.
	9	Annual Spring Concert presented by the band and orchestra.
	14	Seniors held farewell party, which no one will ever forget, for Bob Fox who is leaving for the Navy soon.
	16	Everyone has lots of fun at the high school party.
	19	Special spelling class held for those not passing State spelling tests.
	23	"The Mad Hatters," Senior Class Play, brings plenty of laughs to the audience.
	27	First track meet of the season at Goshen. Milford comes in second.
	28	Teachers giving lots of tests while students fight spring fever.
	29	Bill Stieglitz's spring hair cut!!!!
	30	Annual news goes to press! So from now on, we're just guessing.
April	4	Juniors seen in huddles discussing the Junior-Senior Reception. How quickly they stop talking when a senior approaches!
	7	Junior-Senior Reception held at Westminster. Everybody had a wonderful time—thanks to the juniors!
	12	Last edition of the Blue and Gray for this year is published today.
	21	State Band, Solo and Chorus Contest held at Elkhart. Congratulations, winners!
	22	Baccalaureate services held at The First Brethren Church, with Rev. Duker as the speaker.
	24	Some are happy, while others are sad when they think of only one more day of school. And what a day . . . with all those exams!
	25	Seniors receive their diplomas tonight. We have been looking forward to this time, but now that it has come we're a little sorry to say "Goodbye to M.H.S."

MARY LOUISE HAMMAN

BETTY MAXINE TOM

Athletics

M.H.S. Athletics

1944-45

The years 1944-1945 were very successful for MHS from the athletic viewpoint. The '44 track team was undefeated in four dual meets, and their first sectional point was scored by Fritz Wolferman, who took third in the shot-put.

The softball team went through its county schedule undefeated for the second straight year, although they were beaten by Topeka for their first loss in twenty games.

In basketball, we had a record of 14 wins and 8 losses, which is the best in a number of years. The Trojans were county runners-up for the second year in a row. There are a number of seniors on the teams but there are also a large number of underclassmen, and MHS can look forward to many more good seasons in the future.

1944 TRACK SCORES

Milford	76	Nappanee	44
Milford	55	Concord	34
Milford	74	Nappanee	46
Milford	48	Pierceton	47

Softball

Sitting: Harry Doty, Charles Haab, John Micheal, Arlo Beiswanger (Coach), Bill Little, Paul Becker, Bob Hurd, Bill Stieglitz, Bill Spiecher.

Standing: Junior Chupp, Dale Pocharscky, Keith Troup, Warren Rusk, Bill Brown, Fritz Wolferman, Junior Grove, Phil Snyder, Ray Sorensen, Don Wolferman.

COUNTY CHAMPS

Milford, 12	Leesburg, 0	Milford, 3	Sidney, 1
Milford, 10	Webster, 2	Milford, 7	Pierceton, 0
Milford, 2	Syracuse, 1	Milford, 1	Topeka, 2

PLAY-OFF GAME

Milford	1	Atwood	0 (nine innings)

This season makes the third consecutive year Milford has won the county championship, and the second in which they were undefeated in county play. The team record for county play in those three years is 19 wins and 1 loss. The defeat was at the hands of Pierceton. It was a 3 to 2 game which went nine innings.

Softball Personnel

BILL STIEGLITZ

Bill has been catcher on the team for four years. He is the outstanding catcher of the county. Despite the fact that he is rather small, he is one of the heaviest hitters on the team, never batting under .300, and leading the team in '43 with .458. In his sophomore year, Bill was voted the most valuable player on the team. Bill is a senior and will be greatly missed next year.

FRITZ WOLFERMAN

Fritz is the only other member of the team that has played four years. In his freshman year, he played field, but as a sophomore, he started pitching and that is where he stayed. Fritz has several no-hit games to his credit, and in addition to his pitching he led the team in batting in '41 and '44. He was voted most valuable in '43 and '44. Fritz is also a senior.

PAUL BECKER

Paul has played first base two years. He started as an outfielder in his freshman year, did not play as a sophomore, and took over first as a junior. Paul is a clutch hitter and his excellent fielding has pulled several games out of the fire. He will also be lost by graduation.

BILL LITTLE

Bill is our speedy little shortstop and has also played three years. He covers a lot of ground and has a good arm. Bill was second in batting this year. Another senior.

JOHN MICHEAL

John can play practically any position. This year he played second base. He is only a junior and will be valuable next year.

HARRY DOTY

Harry is another man who can play any position. He played shortfield for two years and was moved to third base this year. Harry is also a junior and if he is not in service will come in very handy next year.

JUNIOR GROVE

Junior is noted for his fielding and those long left-handed drives. He is a junior and will be a valuable cog in next year's baseball machine.

CHARLES HAAB

Charles plays center field and is famous for his powerful right arm and the throws he makes with it. . . . Senior!

BILL BROWN

Bill is also an outfielder. He did not play until his junior year, but once he started he proved his worth. . . . Senior!

DONALD WOLFERMAN

Don is a freshman, but he plays like a veteran. He plays field and pitches. He should take up where Fritz left off . . . and pitch us to at least two more championships.

BOB HURD

Bob is another junior. He played shortfield and can cover a lot of territory. Bob is also very fast on the bases. Another valuable man for next year.

BILL SPIECHER

Bill is the only other freshman on the team. He is an excellent fielder and a good hitter. Should be a regular next year.

PHIL SNYDER

Phil is also another handy-man of the team, playing either outfield or infield. He is a junior and will figure in the molding of next year's team.

•

Dale Pocharscky and Warren Rusk are also juniors. They did not start until this year and did not see much action, but gained experience for next year.

•

Junior Chupp, Kieth Troup and Eldon Homan were the sophomores on the team. Junior and Kieth will be back next year; Eldon joined the Navy.

Varsity

Standing: Harry Doty, Clifford Replogle, Arlo Beiswanger (Coach), Bob Hurd, Paul Becker, Bill Little.

Sitting: Bill Stieglitz, Charles Haab, Bill Brown, Fritz Wolferman, Ray Sorenson, Bob Auer.

VARSITY SCORES

Milford	27	Etna Green	43	Milford	60	N. Webster	46
Milford	32	Syracuse	50	Milford	33	Bourbon	32
Milford	45	Beaver Dam	47	Milford	53	Leesburg	40
Milford	42	Leesburg	34	Milford	26	Syracuse	48
Milford	44	New Paris	39	Milford	39	Pierceton	43
Milford	35	Mentone	33	Milford	34	Middlebury	42

COUNTY TOURNAMENT

Milford	44	Leesburg	28	
Milford	42	Mentone	32	
Milford	32	Syracuse	55	(Final Game)

Milford	50	Concord	40	Milford	14	Lapaz	33
Milford	43	Claypool	30	Milford	34	Atwood	25
Milford	43	N. Webster	29				

SECTIONAL TOURNAMENT

Milford	57	Leesburg	15
Milford	29	Silver Lake	19

Syracuse won the Sectional Tournament.

Varsity Personnel

HARRY DOTY

"Toad," a junior, filled a regular guard position. His specialty was long set shots, which served to pull many defenses out of position. If he goes into service, he will be greatly missed next year.

PAUL BECKER

"Beck," as a guard, was adept at starting plays. He also drove close to use his one-hand push shot. This was Paul's second year as a regular and his experience helped give the team confidence.

FRITZ WOLFERMAN

Fritz has the distinction of being the only player on this year's team to have served for four years on the varsity, and was captain his senior year. Playing at center, he displayed outstanding ability in taking rebounds, setting up pivot plays, and hitting the hoop. Fritz has been top scorer.

CLIFFORD REPLOGLE

"Bean" held a regular forward berth during the last semester. His aggressiveness and natural ball handling ability made him a valuable asset to the team. His spirited play will be missed next year.

BILL STIEGLITZ

Bill added speed to the team when he was at the forward post. His resourcefulness in outguessing the opposition and stealing the ball from a dribbler were his greatest abilities. Bill was small but proved himself mighty.

BOB HURD

"Doc" was the other junior on the varsity. His height made him a versatile player, making him valuable as a fordward or guard. He also served at center when needed.

RAY SORENSON

"Nick," although the smallest player on the squad, held a regular forward berth. His uncanny basket eye, speed, and elusiveness served the team well. He was usually the first man under the basket on the fast break. Ray served only one year but he saved several games for Milford.

CHARLES HAAB

"Perry" was handicapped with a trick knee, but he could play guard or forward with equal ability. When aggressiveness and "fight" were needed, he had that extra punch. He was a close rival of Doty and Becker in his ability to make free throws.

BILL BROWN

Bill came here from New Paris for his junior year. He had no basketball experience prior to that, but his intense interest helped him develop as a player. Bill was the tallest man on the team.

BILL LITTLE

Bill could be counted on as a good set shot. He was also generous in setting up other fellows' shots. Although Bill had no varsity experience previous to thi sseason, he quickly adapted himself to the fast break.

Reserves

Standing: Philip Beer, Philip Snyder, Dale Poscharscky, Keith Troup, Lloyd Lyons, Wayne Riggs.

Sitting: John Micheal, Lewis Spiecher, Arlo Beiswanger (Coach), Junior Chupp, Bill Spiecher, Bob Auer.

RESERVE SCORES

Milford	19	Etna Green	5
Milford	14	Syracuse	26
Milford	27	Beaver Dam	26
Milford	20	Leesburg	12
Milford	30	New Paris	16
Milford	32	Mentone	21
Milford	26	North Webster	31
Milford	20	Bourbon	34
Milford	14	Leesburg	17
Milford	19	Syracuse	27
Milford	21	Pierceton	28
Milford	21	Middlebury	32
Milford	29	Concord	17
Milford	35	Claypool	11
Milford	41	North Webster	35
Milford	26	Lapaz	34
Milford	30	Atwood	13

WON, 9 ★ LOST, 8

MILFORD—27 ETNA GREEN—43

NOVEMBER 3. The MHS Trojans were hosts to the Cubs of Etna Green for the opening game of the season. A large crowd was on hand to see Hurd, Wolferman, and Stieglitz boost Milford into an early lead, 9-5, at the one-quarter mark. In the second period, the Cubs began playing in earnest and soon took the lead. They increased their margin to 4 points, 19-15, by half-time. In the third quarter Slabaugh scored relentlessly to widen the gap, 33-22, and going into the final stretch he accounted for several more points to boost his total to 23 points for the game. Wolferman led the Trojan scorers with 12 points.

The MHS second string proved themselves capable of winning by downing the Etna reserves, 19-5.

MILFORD—32 SYRACUSE—50

NOVEMBER 10. Our varsity boys met with their second disaster in as many starts tonight, as an invading Syracuse five scored from anywhere and everywhere, to gain a 50-32 victory. Bill Little scored our only point in the first quarter as the Yellow Jackets eased into a 16-1 lead. The second quarter was more like a ball game, even though the Trojans couldn't halt Syracuse scoring, they did begin scoring themselves. A 29-11 half-time score soon was increased by both teams to read 40-20 going into the final stretch. In the last quarter, the Milford boys were able to outscore the Syracuse five by 2 points, but they still held a 50-32 lead at the end.

Weingart topped scoring with 14 points, while Wolferman gathered 11 for Milford.

The Syrauce reserves made it a perfect Syracuse evening by winning 26-14.

MILFORD—45 BEAVER DAM—47

NOVEMBER 17. The team journeyed to Beaver Dam tonight, only to take their third straight loss of the season. It was a very close game all the way, neither team holding a lead of more than 4 points at any time. The Trojans held a 1 point lead at the half, but lost it to the Beavers at the three-quarter mark. In the final period of play the boys from Beaver Dam held their 2-point lead to win 47-45. Ummel took high scoring honors with 23 points. Wolferman and Doty gathered 14 points for Milford.

The Milford reserves won their second game, 27-26.

MILFORD—42 LEESBURG—34

ON NOVEMBER 22 the Trojans invaded the Leesburg gymnasium and scored their first win of the season against the Blue Blazers of that school. The game started fast and close but Milford held the edge 12-11 at the first rest period and increased it to 24-15 by half-time. The last half was played on nearly even terms, but the Trojans managed to hold a substantial margin for a 42-34 win. Wolferman was high scorer of the game, with 18 points. Hurd was next in line with 8 points and Sorenson and Little each made 4. Yeiter topped Leesburg, with 12 points.

The Milford reserves won again, 21-17, on a last quarter scoring spree.

MILFORD—44 NEW PARIS—39

NOVEMBER 24. The boys wearing the *Blue and Gray* of MHS chalked up their second victory of the season tonight by topping New Paris, 44-39, in the latter's gym. The Cubs were very persistent in the first half of the game, not letting the Trojans get more than a 4-point lead until just before the half-time intermission, when Sorensen and Wolferman each connected on a field goal to boost the Milford lead to 20-13. In the second half of play, Kirkdorffer kept the New Paris lads in the game on a remarkable display of one-hand long shots, of which he made five, to give him a total of 18 points. Wolferman was top scorer for Milford with 14 points, while Doty and Sorensen each collected 8.

The MHS second string players made it an all-Milford evening by winning their fourth game in five starts, 30-16.

MILFORD—35 MENTONE—33

NOVEMBER 28. Tonight was another lucky night for both Milford teams. The varsity, by starting a very fast game, managed to grab a 2-point lead early in the first half and increased it to a 22-15 lead by half-time. The third period saw Witham score several times to bring the Bulldogs within two points of the Trojans. In the final quarter, the Milford boys played very slow and deliberate, making every shot count. While doing so, they managed to score only six points, but they held control of the ball for over five of the eight minutes and held the Bulldogs to 6 points, which wasn't quite enough to overcome the Milford lead.

The Milford seconds displayed plenty of scoring power as they whipped the Mentone seconds, 32-21.

MILFORD—60 NORTH WEBSTER—46

DECEMBER 1. A blistering second half offensive gave the MHS Trojans their fourth straight victory. The Trojans from Webster scored from all over the floor during the first half, giving them a 33-25 advantage starting the third quarter. As soon as the tip-off began play in the final half half, the Milford boys went to work. They scored 12 points in the third quarter while holding Webster to 4. With the score tied at 37-all starting the last eight minutes of play, the boys in *Blue and Gray* really went to work in earnest and scored 23 points to give them a 60-46 win. Wolferman was high scorer with 27 points, the highest individual score in any one game this year. Beezley of Webster got 16 points and White was close behind with 15.

The Webster seconds proved too strong for the Milford reserves, winning by a score of 31-26.

MILFORD—33 BOURBON—32

DECEMBER 8. The Trojans traveled to Bourbon tonight minus Fritz Wolferman, who was too sick to play. Overcoming a 12-6 first quarter deficit, the Milford boys caught Bourbon asleep as Sorensen was on the scoring end of a fast break several times in succession. Opening the second half with a 21-17 lead, the Trojans still had the Comets baffled enough to increase their lead to 31-21. In the final quarter, however, the Comets recovered and went to work but they fell short of a victory as the game ended with Milford holding a 33-32 edge.

The Bourbon reserves were much too strong for the Milford seconds, winning 34-20.

MILFORD—53 LEESBURG—40

DECEMBER 22. The Blue Blazers came to Milford tonight in hopes of gaining revenge for a defeat suffered at the hands of the Trojans earlier in the season. The Leesburg lads hung very determinedly to these hopes, keeping within a few points of the Trojans until the third quarter when all five Milford players scored at least once, and Wolferman hit on four field goals to give the Trojans a substantial lead which they held to the end.

The Milford reserves lost a close one to a wide-awake Leesburg second string, 17-14.

MILFORD—26 SYRACUSE—48

JANUARY 5. The Trojans traveled to Syracuse tonight in hopes of gaining revenge for the crushing defeat suffered at the hands of the Yellow Jackets the first of the season, but were definitely denied that privilege as the tall boys from Syracuse took an early lead and were ahead 13-3 at the one-quarter mark. But the Trojans were not so easily discouraged as they proved in the second quarter by trimming the Yellow Jacket margin to 6 points by half-time. In the third period Hoopingarner connected on four field goals and sent the Yellow Jackets well into a lead which they held to the end of the game. Weingart, Rapp and Hoopingarner each scored 12 points, while Wolferman was high point man for Milford, with 10.

The Syracuse reserves were too powerful for the MHS seconds, winning the preliminary, 27-19.

MILFORD—39 PIERCETON—43

Milford's Trojans met their second defeat in a row tonight, being downed 43-39 on their home floor. The MHS lads started fast and held a 20-17 lead at the half, but they wilted in the final quarter and were beaten.

Snodgrass was high scorer for the game, with 16 points. Wolferman was close behind with 14.

The Milford seconds were beaten, 21-28.

MILFORD—34 MIDDLEBURY—42

Our Trojans met their third consecutive defeat tonight when they met the Elkhart County champions. It was a close game and kept a large crowd on edge all the time. Milford again started fast and held a 20-12 lead at the half. Middlebury put on a fourth quarter rally and overcame the lead to win.

Wolferman led Milford scoring and G. Miller paced the Middies.

Middlebury took the preliminary, 32-21.

MILFORD—44		LEESBURG—28
MILFORD—42	*County Tourney:*	MENTONE—32
MILFORD—32		SYRACUSE—55

The Trojans had their first really lucky break of the season when they drew Leesburg in the "bye" game of the County Tourney.

Against Leesburg, in their first tourney game, the Trojans were very slow in getting started, trailing the Blue Blazers by one point at half-time. In the second half the Trojans led by the insistent scoring of Becker, who hit on six field goals, soon took the lead and held it until the end of the game for their first 1945 tourney victory.

In the semi-finals the MHS Trojans won over a favored Mentone team, 42-32. After a first quarter deadlock at 10-all, the Trojans managed to pull into a 3-point lead by the end of the first half. It was in the third quarter that the boys in *Blue and White* really gained the winning margin when each member of the starting five connected on at least one field goal. In the last quarter the Trojans held onto their lead to win, 42-32.

The final game of the 1945 Kosciusko County Tournament saw the Milford Trojans pitted against the undefeated Syracuse Yellow Jackets. The first half of the game was very close until in the closing minutes of the second quarter the Yellow Jackets gained a five-point lead, 22-17. It was in the third quarter that the Trojans met with disaster, when they couldn't keep Syracuse from scoring and the Yellow Jackets gained their winning margin. The final period was rather evenly played, neither team scoring many points, but the Yellow Jackets kept the lead to win, 55-32.

Becker led Milford scoring, with a total of 35 points during the tourney; Wolferman was next with 26, and Doty was close behind with 23.

MILFORD—50 CONCORD—40

JANUARY 26. In the first game after the tourney, the Trojans got back on the victory trail by downing the Concord Minutemen, 50-40. After a first quarter tie of 5-all, the Trojans found the range and gained a substantial 23-12 lead by the end of the first half. In the third quarter the Trojans increased their lead slightly, but in the final period the Minutemen staged a rally that brought them within 10 points of the Trojans when the time ran out, with the score reading 50-40 in favor of the MHS team.

Doty was high scorer of the game, with 14 points, while Snell led the Minutemen with 12.

The Milford second squad made it a perfect evening by winning their game, 299-917.

MILFORD—43 CLAYPOOL—30

The Claypool Knights gave the Trojans a run for their money before succumbing to the onslaught, 43-30. The first quarter ended in a 9-9 tie and at half-time the score read 16-16. It was in the third period that Replogle and Wolferman, scoring three field goals apiece, sent the Trojans into a 32-24 lead. In the final quarter of play, nearly every Trojan on the floor scored at least 2 points, to boost their total to 43 points and their tenth victory of the season.

Wolferman was high Trojan scorer, with 17 points, followed by Replogle with 11 and Becker with 7.

Warren led his team-mates with 13 points.

The Milford reserves easily won their game, 35-11.

MILFORD—43 NORTH WEBSTER—29

FEBRUARY 3. Sorensen, forward; Wolferman, center; and Doty at guard, scored 14, 13, and 12 points, resepectively, to account for 90 per cent of their team's points. After a 4-2 first quarter score, the Trojans increased their lead to 13-9 at half-time. The third quarter was much faster, but the Milford boys managed to increase their advantage and in the final period they held their lead to win 43-30.

The Milford reserves won the preliminary game, 44-35.

MILFORD—44 LAPAZ—33

FEBRUARY 9. The Trojans journeyed to Lapaz tonight to tangle with the Vikings of that city. The game started very slowly but as it proceeded it got faster and rougher. The score at the end of the first quarter was 7-6 in Milford's favor and at the half, 16-14, also in Milford's favor. The Trojans really started the ball bouncing in the third quarter and they went into the lead, 28-21. In the fourth quarter, Replogle, Wolferman, and Stieglitz fouled out. Lapaz also lost three men via the foul route. There were forty-nine fouls called in the fray.

The Lapaz reserves were too strong for our boys and won, 34-26.

MILFORD—34 ATWOOD—28

FEBRUARY 16. Playing in the Etna Green gym, the Atwood Greyhounds proved themselves very worthy players and caused the Milford boys considerable trouble before succumbing to the Trojan Victory March, 34-28. The first half was rather slow as the Greyhounds led 10-6 after eight minutes of play, and 18-12 at the half-way mark. In the third period, the Trojans rallied and came to within one point of the Atwood boys and as the last quarter progressed, they gained the lead to win their fifth staright game. Wolferman got 10 points, Replogle 9, and Doty 8, to lead the scoring, and Marsh led the Greyhounds with 7 points.

The Trojan reserves were 17 points too strong for the Greyhound seconds as they won the preliminary, 30-13.

Sectional Tourney:

MILFORD—57 LEESBURG—45

MILFORD—29 SILVER LAKE—47

In the first round of the Sectional Tourney at Warsaw, the MHS Trojans proved for the fourth time this season that they could down the scrappy Blue Blazers from Leesburg. The Leesburg boys played very good ball and managed to keep close until the closing minutes of the first half, when Sorensen hit on three successive field goals, to send the Trojans into a 28-20 lead. During the course of the second half, the Blue Blazers were weakened by the loss of their entire starting five on personal fouls, but the reserves played a very good game, always keeping within reach of the Trojan lineup which was also riddled with substitutions. But the Blazers didn't have quite the necessary power to start a rally and were finally downed, 57-45.

The Trojans took an early lead against the Silver Lake Ramblers in their second sectional game, leading 11-8 at the one-quarter mark. But in the second period, the Ramblers staged a rally which gave them a 20-14 half-time advantage. In the third quarter, the Ramblers began to display their marksmanship as they increased their lead to ten points and in the final period they couldn't miss, as the entire team connected on field goals, to give them the 47-29 victory which eliminated the MHS Trojans from further sectional competition.

During the two sectional games, Wolferman scored 25 points, followed closely by Sorensen with 22 points, 17 of them in the Leesburg game. Doty had a total of 11 points and Little and Becker each scored 10.

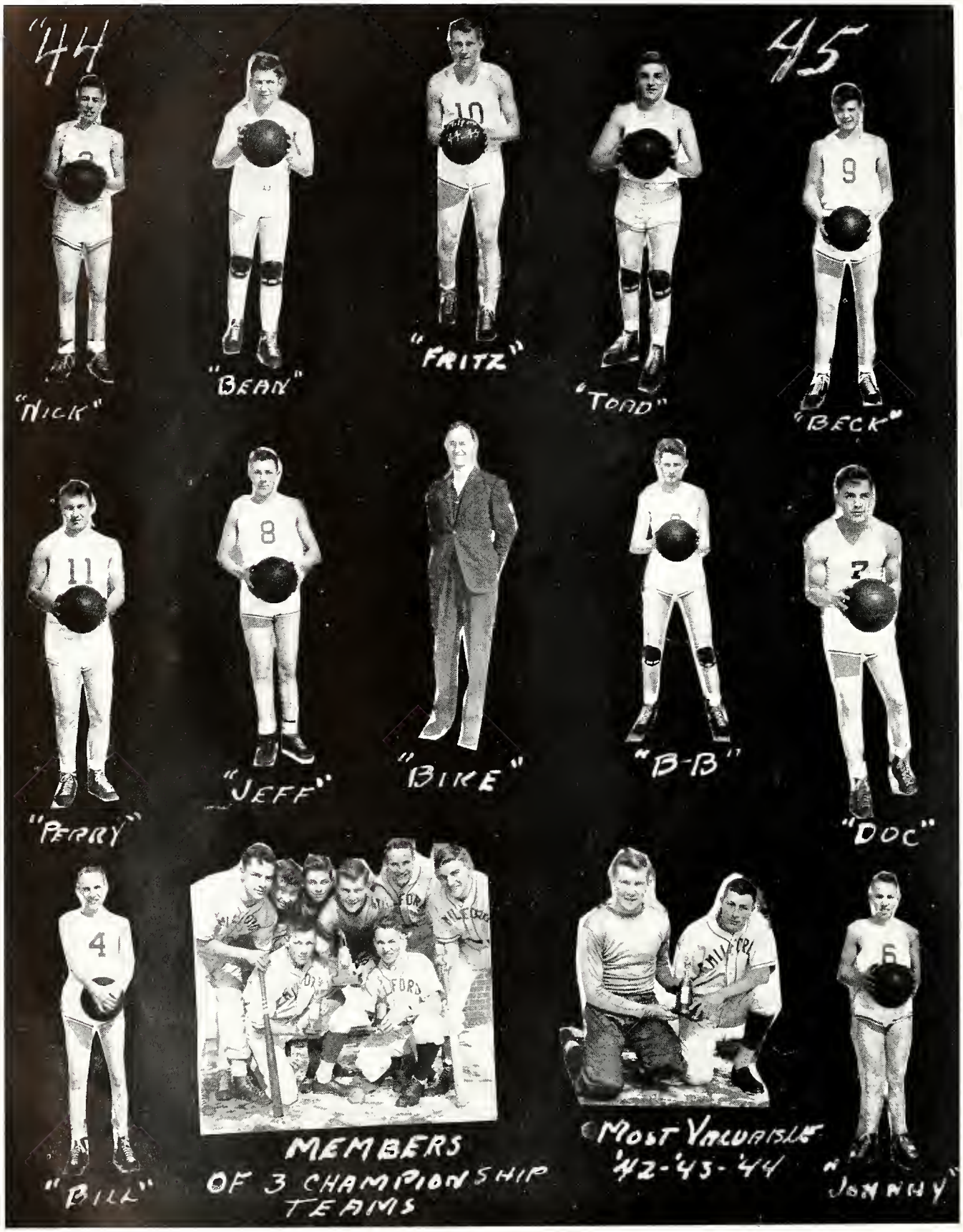
'44
45
"NICK"
"BEAN"
"FRITZ"
"TOAD"
"BECK"
"PERRY"
"JEFF"
"BIKE"
"B-B"
"DOC"
"BILL"
MEMBERS
OF 3 CHAMPIONSHIP
TEAMS
MOST VALUABLE
'42-'43-'44
"JOHNNY"

Mike & Mike Jr.
WHOA!
JOEY
OUR GYM
SHARPS

8th GRADE

FIRST ROW: Tilton Hamilton, Marilyn Beer, Harry Orn, Elizabeth Ann Stieglitz, Everett Tom, Patsy Pease.

SECOND ROW: Sue Tom, Marvin Minnegar, Bettie Campbell, Franklin Stuckman, Joan Kreider, Robert Fleishauer.

THIRD ROW: Eldon Sumpter, Patricia Wiggins, Arthur Gilbert, Miriam Beer, Ben Kaiser, Maryann Doty.

FOURTH ROW: Evelyn Walton, Chuck Myers, Ruby Taylor, Merle Rogers, Mary Rensberger, Dennis LaRue.

FIFTH ROW: Dwight Ott, Bonnie Miller, Phyllis Haab, Doris Kasper, Bobby Wolferman, Dorothy Charlton.

SIXTH ROW: Mary Alice Sunthimer, Daryl Kaiser, Robert Graff, Floyd Thomas, Jack Klopenstien, Elsie Kline.

SEVENTH ROW: Jim Kaylor, Eldon Morehouse.

7th GRADE

FIRST ROW: Jean Anglin, Bob Brown, Mary Baumgartner, Merl Campbell, Eunice Beer, Virgil Fox.

SECOND ROW: Andy Fox, Shirley Beechy, John Gardner, Elizabeth Hawn, Harold Collins, Beverly Knepper.

THIRD ROW: Jackie Hawkins, Arnold Gerber, Darlene Ryman, Clyde Hawn, Phyllis Miller, Tom Hurd.

FOURTH ROW: Charles Lingofelter, Sue Wiggs, Donald Minnegar, Kenneth Traylor, Doris Rusk, Byron LaMunyon.

FIFTH ROW: Elmer Sorenson, Dorothy Pinkerton, Dorothy Timmons, Ross Timmons.

First Row: Bill Stieglitz (on ladder), Lois Jessop, Philip Whirledge, Pat Stookey, Phyllis Evans, Opal Dausman, Marilyn Fuller.

Second Row: Norma Kline, Duane Scott, Pat Baumgartner.

Playing Catch: Rosalie McDonald and Charles Haab.

"THE MAD HATTERS"

The Cast

Gigi Hatter	*Rosalie McDonald*
Angelica	*Norma Kline*
Bunny Hatter	*Bill Stieglitz*
Joe Hatter	*Philip Whirledge*
Margaret Hatter	*Marilyn Fuller*
Grandma Hatter	*Patricia Stookey*
Diana Hatter	*Patricia Baumgartner*
Nancy Hayward	*Lois Jessop*
Mugzie Mullen	*Charles Haab*
Elizabeth Harrison	*Opal Dausman*
Henry Harrison	*Duane Scott*
Clara Sheldon	*Phyllis Evans*

Ha, Ha! Humor Ho, Ho!

SENIOR BOY'S TOAST

Here's to the girl with the turned up nose,
The turn in eyes and turned down hose;
With turned on heat and turned out light,
The hunch I had turned out all right.

M-H-S

Mrs. Dwyer: Now, Clifford, if a man bought something for $12 and sold it for $14, what would be the difference?

Clifford: That's what I say—what's the difference?

M-H-S

Scott is always boasting about his family tree. Do you think he has one? Sure, he's a nut, isn't he?

M-H-S

Miss Carpenter: If this chemical blows up we will all be blown through the roof. Now, step up close so you can follow me.

M-H-S

At last we have found why fences are built around cemeteries. Some people are just dying to get in.

M-H-S

Bike: Bean, wake up!

Bean: Can't.

Bike: Why?

Bean: Not asleep.

M-H-S

The three degrees in medical treatment: Positive, ill; Comparative, pill; Superlative, bill.

M-H-S

Ma, do cows and bees go to heaven?

Mercy, child, what a question! Why?

'Cause if they don't, the milk and honey the preacher said was up there must be canned stuff.

M-H-S

Say, Dad, remember that story you told me about when you were expelled from college?

Yes.

Well, I was just thinking, Dad, how true it is that history repeats itself.

M-H-S

Paul B.: I'd face death for you.

Joy P.: Why did you run from that dog?

Paul: It wasn't dead.

M-H-S

Mrs. Bieswanger: Can anyone define "etiquette"?

Marilyn F.: I can. "Etiquette" is the noise you don't make when you eat soup.

Then there's the one about the boy who, when his teacher had just finished putting a patch on his pants, said, "Thank you, teacher. I hope I can do the same for you some day.

M-H-S

A woman can make a fool out of you in ten minutes.
Ah, yes, but think of those ten minutes!

M-H-S

Teacher: I have went: that is wrong, isn't it?
Student: Yes, sir.
Teacher: Why is it wrong?
Student: Because you ain't went yet.

M-H-S

How did the wedding come off?
Fine until the minister asked the bride if she would obey her husband.
What happened then?
She replied: Do you think I'm crazy? And the groom, who was in sort of a daze, replied: 'I do.'

M-H-S

Bike: What have you found out about the salivary glands?
Phil S.: Not a thing,—they're so secretive!

M-H-S

Mrs. Dwyer: If there are twenty-six cats playing in the back yard, what time is it?
Harry D.: I dunnoh: what time is it?
Mrs. Dwyer: Twenty-five after one.

M-H-S

Bike: How did you get that black eye?
Wayne R.: I was protecting a little boy.
Bike: That was noble: who was he?
Wayne: Me.

M-H-S

Teacher: How long can a person live without brains?
Student: I don't know. How old are you?

M-H-S

The senior English class was reciting on the "Story of a Piebald Horse."
Mrs. Beiswanger: What is meant by Piebald?
Paul B. (evidently thinking of a highball): A glass of whiskey.

M-H-S

Mr. Judkin: What is cell composed of?
Phil W.: Iron bars and a cement floor.

M-H-S

Fritz: Hey! We got Young for our constable.
Bill: You mean sponsor, don't you?
Fritz: Oh, ya, that's right.

Bill L.: Do you know why they call sailboats "she"?

Scott: Sure; they make a better showing in the breeze.

M-H-S

Teacher: And why did Noah take two of each kind of animals into the ark?

Bright Child: Because he didn't believe the story about the stork.

M-H-S

A cute number from St. Paul
Wore a newspaper dress to a ball,
But caught on fire
And showed her entire,—
Front page, sport section, and all.

M-H-S

Why is the truck called the family car?

Marilyn F.: Because it has a muffler for dad, a hood for mother, and plenty of rattles for ME.

M-H-S

Becker: How did you like the gal I dug up for you?

Brown: As far as I'm concerned, you can bury her again.

M-H-S

Opal D.: What became of all of those love triangles?

Charles H.: Most of them turned into wreck-tangles.

M-H-S

Bike: If one cuts an artery, what happens before he bleeds to death?

Johnnie M.: He would faint.

M-H-S

Mr. Young: Go upstairs and get my wrist watch.

Marion: Wait a while and it will run down, pop.

M-H-S

Bike: I wish you would ask questions to show that you are interested.

Brown: What time is it?

M-H-S

Proud papa, upon seeing the first grade teacher, said: "I'm glad to know you; I'm the father of the twins you're going to have next September."

M-H-S

Bill L.: Do you know why fire trucks are always red?

Pat S.: No, why are they?

Bill: A fire truck has four wheels and eight men; four and eight are twelve; there's twelve inches in a foot; one foot is a ruler; a ruler was Queen Elizabeth; Queen Elizabeth is the largest ship on the sea; the sea has fish; fish have fins; finns are fighting the Russians; Russians are called Reds; fire trucks are always Russian . . . therefore, fire trucks are always red.

Alumni

1940 - '44

CLASS OF '44

Evelyn Baker	Milford, Indiana
Margarite Beer	Milford, Indiana
Lois Beer	Goshen, Indiana
Joan Good	Milford, Indiana
Kathryn Graff	Goshen, Indiana
Berniece Grove	Warsaw, Indiana
Mary Hummel	Syracuse, Indiana
Esther Mathews	Fort Wayne, Indiana
Lucille Morehouse	Milford, Indiana
Doris Myers	Milford, Indiana
Glennis Orn Stump	Milford, Indiana
Marcella Steffen	Goshen, Indiana
Francis Stuckman Tiedeann	San Francisco, California
Kenneth Hawkins*	
Orvil Kilmer	Milford, Indiana
William Leemon	Milford, Indiana
Paul Mathews*	
Richard Miller*	
Doral McFarren	Milford, Indiana
Donald Nyce	Milford, Indiana
Duane Rusk*	
Glen Shuder	Milford, Indiana
Harley Steiglitz	Texas
John Tom*	
Dean Troup*	
Jack Whemple	Milford, Indiana

M-H-S

CLASS OF '43

Joan Bushong	Milford, Indiana
Annabelle Doty	Milford, Indiana
Jean Hursey	Milford, Indiana
Ruth Leemon Hoppus	Milford, Indiana
Thedia Michael*	
Kathryn Stiffler	Milford, Indiana
Mary Helene Thomas Levener	Milford, Indiana
James Barnes*	
Carlton Beer	Milford, Indiana
Harlan Beer	New Paris, Indiana
Victor Beer*	
Ren Clark**	Fort Wayne, Indiana
Robert Fox*	
Kyle Gibson*	
Luther Steffen*	
Dale Stump*	

* In Service.

** Honorable Discharge.

CLASS OF '42

Jo Ann Clause Yarian	Florida
Betty Ann Cunningham	Muncie, Indiana
Corabelle Hastings Grubb	New Paris, Indiana
Virginia Hursey*	
Ruth Krider*	
Louise Locke	Kingsbury, Indiana
Beverly Martin	Marion, Indiana
Betty Jo Pinkerton	New Jersey
Clarabelle Rogers	
Elizabeth Ann Snyder	Muncie, Indiana
Doris Jean Vallance	
Gladys Waldbeser	Milford, Indiana
Robert Brown*	
Edwin Grubb	New Paris, Indiana
Worth Jackson*	
Donald Kline*	
John Morehouse	Milford, Indiana
Robert Price*	
Walter Ruch*	
Forrest Scott*	
Evard Shuder*	
Lawrence Steiglitz*	
Max Wagoner**	Lafayette, Indiana
Omar Wuthrich*	

M-H-S

CLASS OF '41

Betty Auer Scott	Milford, Indiana
Johnnie Brethericfl	Fort Wayne, Indiana
Julia Calsi	Chicago, Illinois
Edna Crowl	Syracuse, Indiana
Hilda Dippon	Milford, Indiana
Lorabel Feverda	North Manchester, Indiana
Leatrice Gardner Rapp	Syracuse, Indiana
Jean Good	Milford, Indiana
Betty Phillips Farrington	Nappanee, Indiana
Mary Scarlet	Fort Wayne, Indiana
Barbara Traster	South Bend, Indiana
Mable Zinnerman	Goshen, Indiana
Clifford Baker	Beaver Dam, Indiana
Eldon Beer*	
DeVon Kuhn*	
Carl Le Count	Syracuse, Indiana
Russel Ruch*	
George Stieglitz	Milford, Indiana
Fern Traster*	
Glen Treesh*	
Edward Whirledge*	
Willis Wutherick*	

* In Service.
** Honorable Discharge.

CLASS OF '40

Francis Estep Holloway	Milford, Indiana
Melba Fox	Indianapolis, Indiana
Doris Galvin	Milford, Indiana
Catherine Green	
Alice Grubb Tusing	Milford, Indiana
Edna Hollar	South Bend, Indiana
Mildred Klopenstine	Milford, Indiana
Mary Hover	Washington, D .C.
Elanor Kuhn	Bourbon, Indiana
Dorothy Mathews	Goshen, Indiana
Elizabeth Orn Sienke	Elkhart, Indiana
Leona Poe Dippon	Milford, Indiana
Willene Rapp	Milford, Indiana
Margaret Stuckman Gilliat	Paole, Indiana
Mary Helen Stuckman McCombs	Hammond, Indiana
Partha Troup Miller	Syracuse, Indiana
Opal Zimmerman Bollinger	Goshen, Indiana
Frank Beer*	
Maurice Beer	Milford, Indiana
Richard Brumbaugh	Milford, Indiana
John Bryan*	
John Buhrt	Milford, Indiana
Guy Cory, Jr.*	
William Coy*	
Robert Cullers**	Milford, Indiana
Warren Dausman*	
George Hartter*	
Harold Kaiser	Milford Indiana
Richard Martin*	
Harry Micheal*	
Jack McDonald*	
Junior Pinkerton*	
Edwin Sprunger*	
Dale Wuthrich*	

* In Service.
** Honorable Discharge.

★ ★ ★

MILFORD HIGH SCHOOL IS VERY PROUD OF THE LARGE NUMBER OF ITS FORMER MEMBERS THAT ARE NOW SERVING THEIR COUNTRY SO BRAVELY. WE WISH THEM THE BEST OF LUCK AND HOPE THE DAY OF THEIR RETURN IS NOT VERY FAR AWAY.

★ ★ ★

$ $ $

ADVERTISEMENTS

$ $

CONGRATULATIONS

to

THE GRADUATES OF 1945

from

Wolferman's Market and Packing House

Phone 103
GROCERIES

Phone 72
MEATS

★ ★

LOCKER STORAGE
PROCESSING

—

custom
BUTCHERING and CURING

★ ★

MILFORD - - - - - INDIANA

Compliments

of

BAUMGARTNER'S SERVICE STATION

PHONE 25 MILFORD

Compliments

- of -

MARTINS FEED MILLS

FEED -- COAL — GRAIN

Phone 712 New Paris

Compliments

from

TARMAN GROCERY & MARKET

Self-Service

Phone 62 New Paris

BEST WISHES TO THE 1945 GRADUATES!

Phone 210 Milford

LITTLE'S DAIRY

- Milford's Own Dairy -

"MAC" ★ "BILL"

Compliments

of

W. M. WILT INDUSTRIES

Manufacturers of

WOOD MAILING BOXES AND NOVELTIES

Syracuse - Indiana

Congratulations,
Class of '45!

FULLER BROTHERS

General Merchandise

★ ★

PHONE 4 MILFORD

Herff-Jones Company

DESIGNERS AND MANUFACTURERS

- of -

SCHOOL AND COLLEGE JEWELRY
GRADUATION ANNOUNCEMENTS
MEDALS - CUPS - TROPHIES

Jewelers to M.H.S.

M. J. VOGEL, REPRESENTATIVE

Congratulations to
the Class of 1945

WEMPLE & SONS

THE BUILDER'S STORE

COAL LUMBER

BUILDING SUPPLIES

Phone 97 Milford

Best Wishes,
1945 Graduates!

Ford

FORDS & MERCURYS
- Also -
STANDARD SERVICE

C. S. MYERS
Ford Dealer

MILFORD INDIANA

HARDWARE HOME EQUIPMENT

SHARP HARDWARE CO.

International Farm Machines and Motor Trucks

MILFORD WARSAW

Congratulations
to
The Class of 1945

The
MILFORD GRAIN
& MILLING CO.

Texaco Service Station

Grain - Feeds - Seeds - Custom Milling

Distributors
of
TEXACO GASOLINE & MOTOR OILS

Congratulations
to
The Class of 1945

DRUGS COSMETICS

MOORE PAINTS

WALTER DRUG CO.

"The Friendly Store"

Phone 12 Milford

Compliments

of

Augsberger's Food Market

Groceries — Fresh Fruit *and* Vegetables — *Meat*

Fountain Service

PHONE 150

On Road 15 — Milford

Compliments

of

PICKWICK BLOCK

★ ★

SYRACUSE — INDIANA

Compliments

from

SIGMUND SORG, INC.

Reliable Jewelers

ELKHART
573 So. Main

GOSHEN
120 So. Main

BEST WISHES

to the

CLASS OF 1945

from

POP HUNT'S

20th CENTURY

RESTAURANT - SERVICE STATION

- at -

6 and 15

HENRY BEER
FLORIST

Flowers For All Occasions

VEGETABLE PLANTS

for

VICTORY GARDENS

Phone 277

Milford Indiana

Compliments

- of -

MILFORD DENTISTS

DR. H. C. SNYDER

DR. VERN STOCKBERGER

DR. E. R. HURD

Compliments

- of -

KLINK'S MARKET

GROCERIES - MEAT

Phone 76 Syracuse

Compliments

- of -

The
LIBERTY COACH
CO., INC.

Syracuse, Indiana

DIXIE SANDWICH
SHOP

Frozen Malted

Dixie Super Rich Ice Cream

Ground Steak or Bar-B-Q

Sandwiches

116 E. WASHINGTON

Goshen Indiana

Compliments

- of -

NEW PARIS CREAMERY

GUERNSEY-LAND PRODUCTS

A

Home Industry

Pho.. New Paris

Slim's
PURE OIL SERVICE

Washing — Polishing — Greasing

MILFORD, IND.

THORNBURG DRUG CO.

"Everything A
Drug Store Should Have"

Syracuse Indiana

The
STAR STORE

Wearing Apparel
Shoes and Novelties

Syracuse Indiana

SIMON'S
MEN'S WEAR

Goshen, Ind.

Compliments

SMITH'S
STANDARD SERVICE

Phone 100 Syracuse

HILBISH DRUG STORE

Syracuse, Indiana

Congratulations, '45 Graduates!

STIEFEL GRAIN CO.

Syracuse Indiana

STUCKY FURNITURE
CO.

Syracuse Indiana

WATERFORD
STORE AND GARAGE

General Merchandise

Compliments

- of -

OSBORN'S HARDWARE

Syracuse Indiana

Best Wishes to the Class of '45

BERNICE'S BEAUTY NOOK

Syracuse

Compliments of

MARTIN'S BARBER SHOP

Milford

MILFORD CAFE

Sunday Specials — Short Orders

Dinners - - 75c - - Noon Lunches

ICE CREAM

Irene Disher Phone 56

C. R. BRITTSAN

FURNITURE

Funeral Service

Phone 6 Milford

Congratulations

from

McFARREN'S SERVICE STATION

On Road 15

Best Wishes from

STOOKEY ELECTRIC SHOP

Appliances and Repairs

Milford Indiana

Compliments

NEFF FUNERAL HOME

Milford Indiana

POULTRY EGGS

Call Us Before You Sell

MILFORD PRODUCE CO.

C. W. Estep, Mgr. Phone 1-J

GOOD'S BARBER SHOP

MOORE'S DRY CLEANING

Milford

MILFORD ELECTRIC SHOP

Electrical, Plumbing, Heating, and Well Work

Carl B. Duncan, Manager

Milford Indiana

Compliments

of

NOBLE W. NEFF

Veterinarian

Phone 138 Milford

Compliments

RASSI'S D-X STATION

ON ROAD 15

Milford Indiana

Congratulations

from

KLOPENSTINE BODY SHOP

Milford

Compliments

of

ORN'S GRILL

ON THE CORNER

Short Orders French Fries

M.H.S. FACTS

Track Records

EVENT	HOLDER	MARK	YEAR	PLACE
100 Yard Dash	Fritz Wolferman	:10.7	1945	Pierceton
220 Yard Dash	Fritz Wolferman	:22.5	1945	Milford
440 Yard Dash	Carlton Beer	:58	1942	Milford
880 Yard Run	Duane Scott	2:08	1945	Syracuse
Mile Run	Frank Scott	4:48	1945	Syracuse
Broad Jump	Max Wagoner	19' 5"	1942	Pierceton
High Jump	Fritz Wolferman	5' 9½"	1945	Pierceton
Shot Put	Fritz Wolferman	44' 8"	1945	Goshen
Pole Vault	Kyle Gibson	9' 6"	1942	Milford
	Jack Wemple			
	Harry Doty		1945	Goshen
880 Yard Relay	Hurd, Wolferman, Hively, Beer	1:41	1943	Milford
Mile Relay	Miller, Whirledge, Scott, Kilmer	4:08	1943	Nappanee
Most Points in one meet	F. Wolferman	26½	1944	Milford
Most points in season	F. Wolferman	96	1944	

YEAR	WON	LOST	PCT.
1942	0	5	.000
1943	2	2	.500
1944	4	0	1.000
1945	0	5	.000

Softball Records

YEAR	WON	LOST	PCT.	YEAR	WON	LOST	PCT.
1941	2	4	.333	1943*	7	0	1.000
1942*	6	1	.857	1944*	6	1	.857

* County Champions

M.H.S. Batting Champions

YEAR	NAME	A.B.	H	PCT.
1941	Bob Brown	20	10	.500
	Fritz Wolferman	22	11	.500
1942	Kyle Gibson	22	10	.454
1943	Bill Steiglitz	22	10	.454
1944	Fritz Wolferman	24	11	.458

M.H.S. Most Valuable Player

YEAR	NAME	YEAR	NAME
1941	Bob Brown	1943	Fritz Wolferman
1942	Bill Steiglitz	1944	Fritz Wolferman

M.H.S. Pitching Records

YEAR	NAME	WON	LOST	PCT.
1941	Dale Stump	2	3	.400
	Bob Brown	0	1	.000
1942	Fritz Wolferman	6	1	.857
1943	Fritz Wolferman	7	0	1.000
1944	Fritz Wolferman	6	1	.857

The county strike-out record of 20 in a seven-inning game is held by Fritz Wolferman. It was made while pitching a no-hit game against Pierceton in the 1943 season.

M.H.S. Facts

BASKETBALL RECORDS

Year	Won	Lost	Pct.	Year	Won	Lost	Pct.
1930**	16	8	.667	1938			
1931*				1939****			
1932				1940	7	14	.333
1933	NO RECORD			1941	4	16	.200
1934				1942	5	14	.263
1935	FROM '32-'39			1943	10	10	.500
1936				1944***	13	9	.590
1937				1945***	14	8	.636

*County Champions
**Sectional Champions
***County Runners-up
****Sectional Runners-up

The county scoring record of 36 points is held by John Tom of Milford. This mark was made in the semi-final game of the 1944 county tournament against Warsaw.

BAND RECORDS

Milford is justly proud of it's fine band and the fine record it has made. The credit for this record should be given to our able director, Mr. Judkins, who through much work and determination, has given Milford one of the best bands in the state.

Year	*Title*	*No. in Band*
1935	First, County—Concert	
	Third, District—Concert	
1936	Third, District—Concert	
1937	Third, District—Concert	28
1938	Third District—Concert	35
1939	Third, District—Concert	36
1940	Second, District—Concert	38
1941	First, District—Concert	38
1942	First, District—Concert and Marching	41
1943	No Contest	43
1944	First, State—Concert	42

OTHER FACTS AND RECORDS

Milford holds the record for consecutive softball championships with three and consecutive wins with 18.

MHS is second in number of county championships in basketball with four. Syracuse is first with seven.

MHS was county baseball champions in 1935.

— AUTOGRAPHS —